

ELEVATION

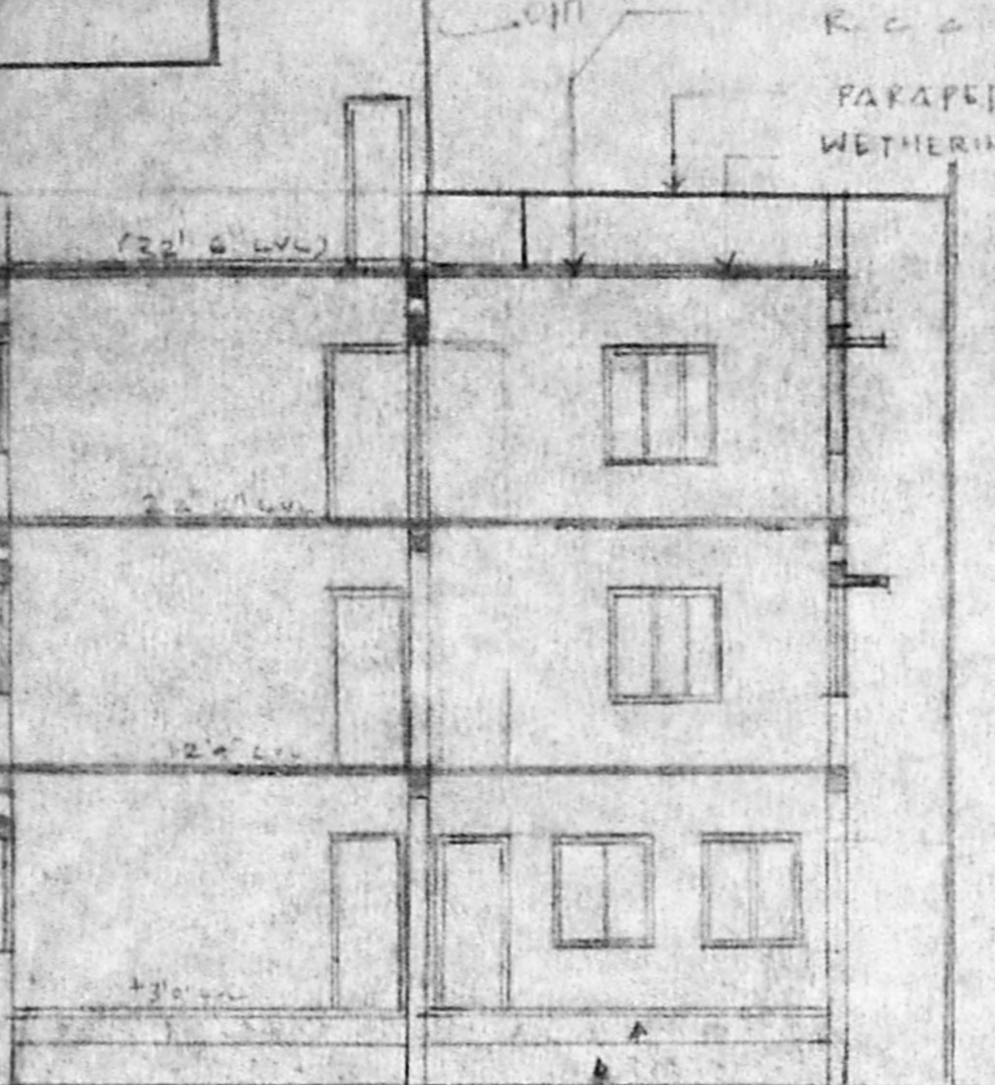

SECTION A-A

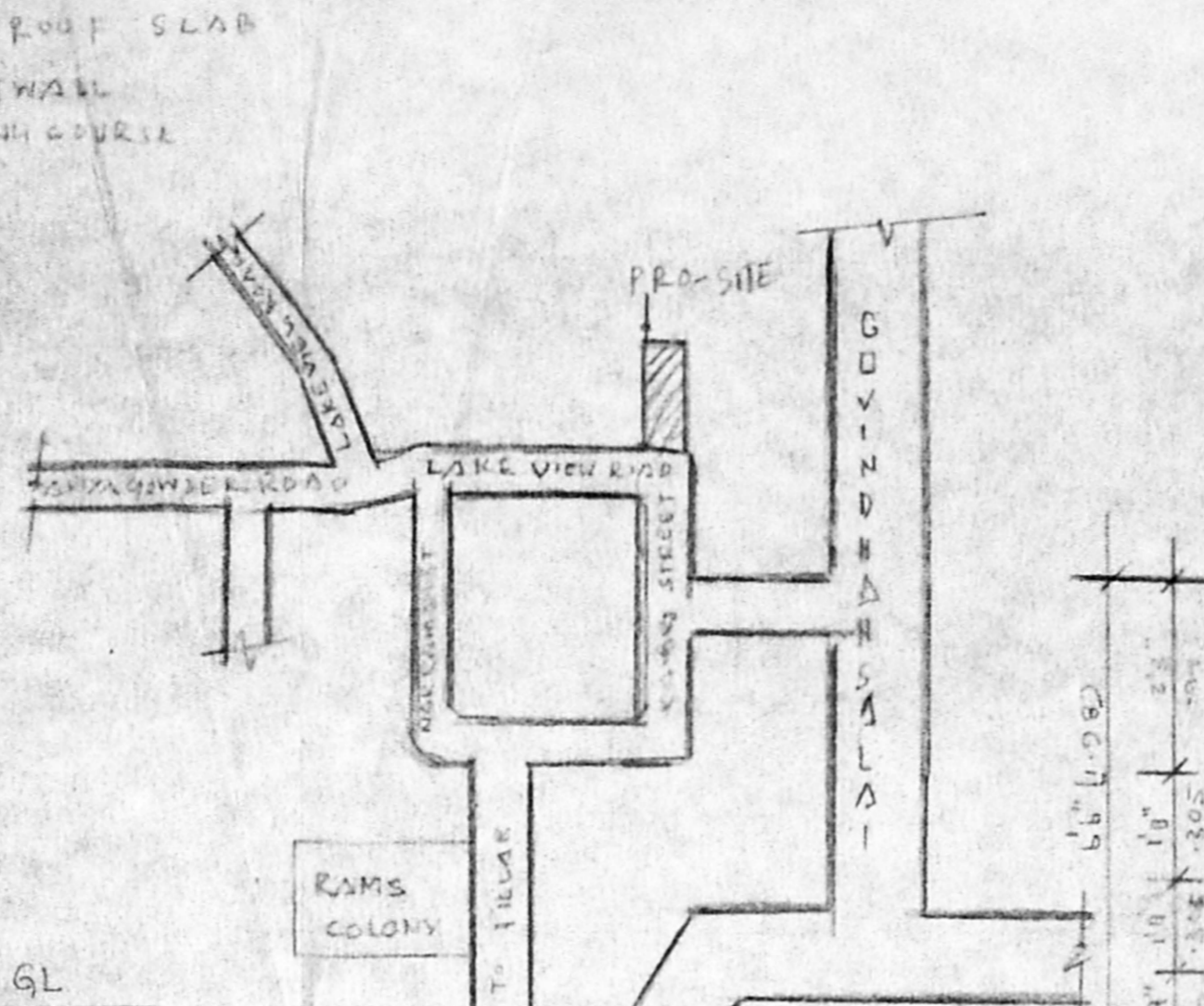

KEY PLAN

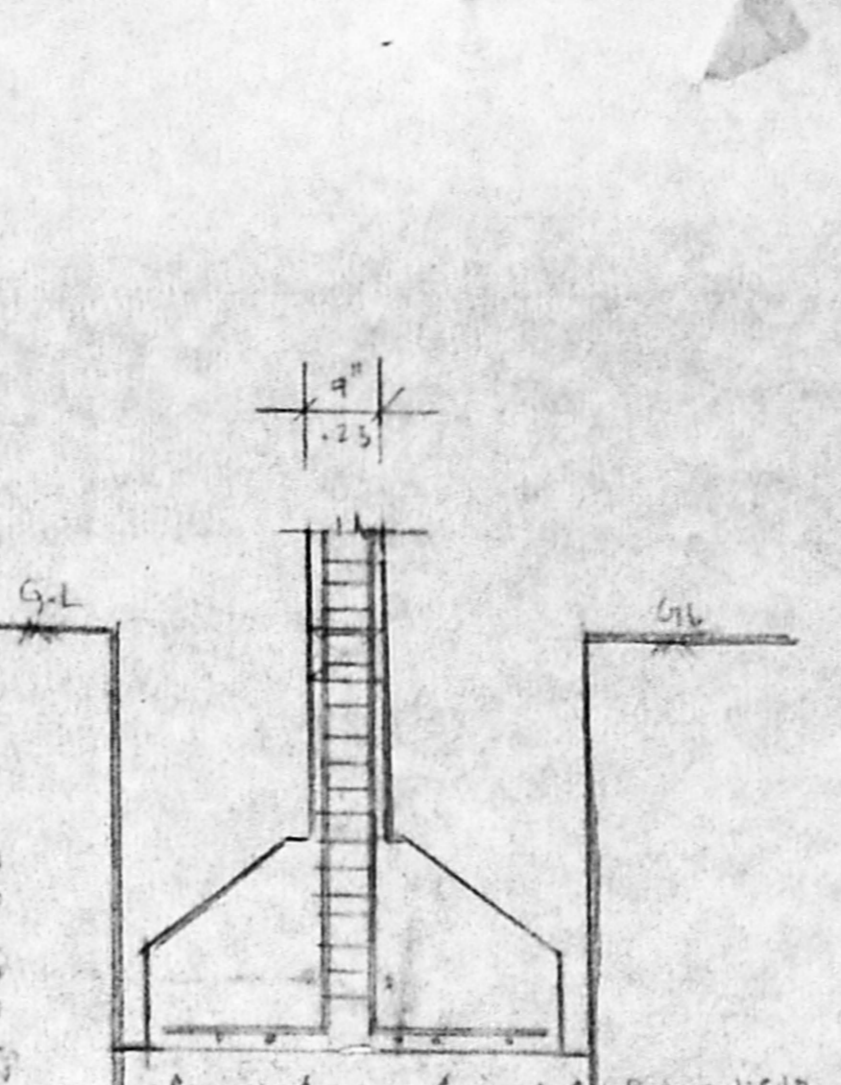

FOUNDATION DETAIL

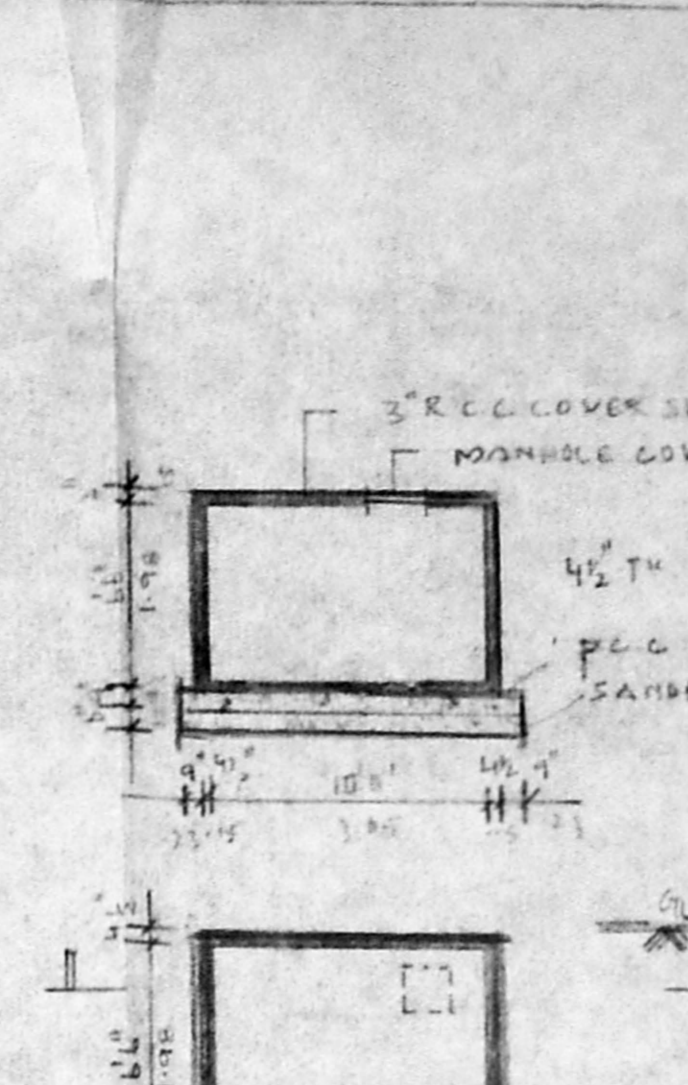

SUMP DETAIL

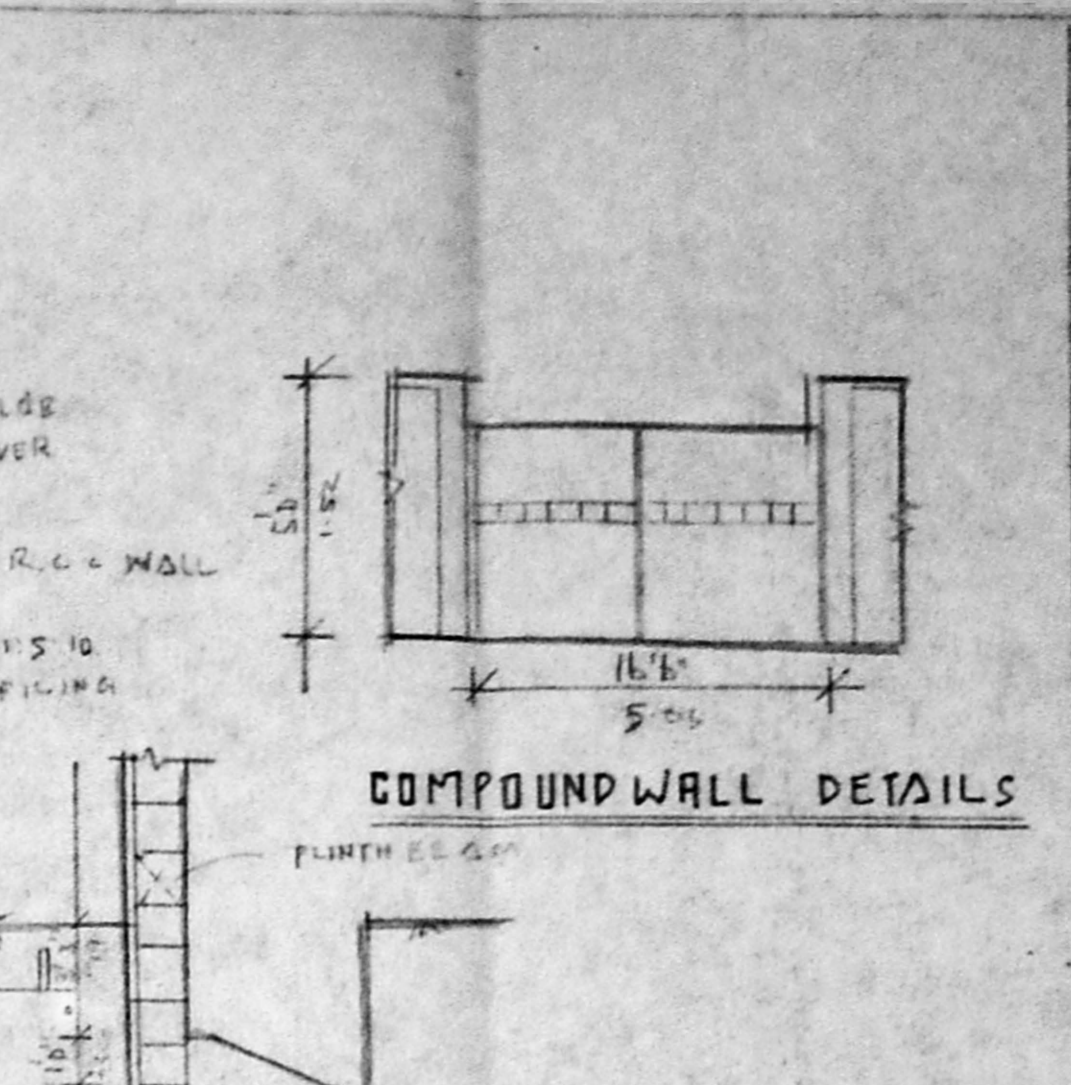

COMPOUND WALL DETAILS



FOUNDATION DETAIL

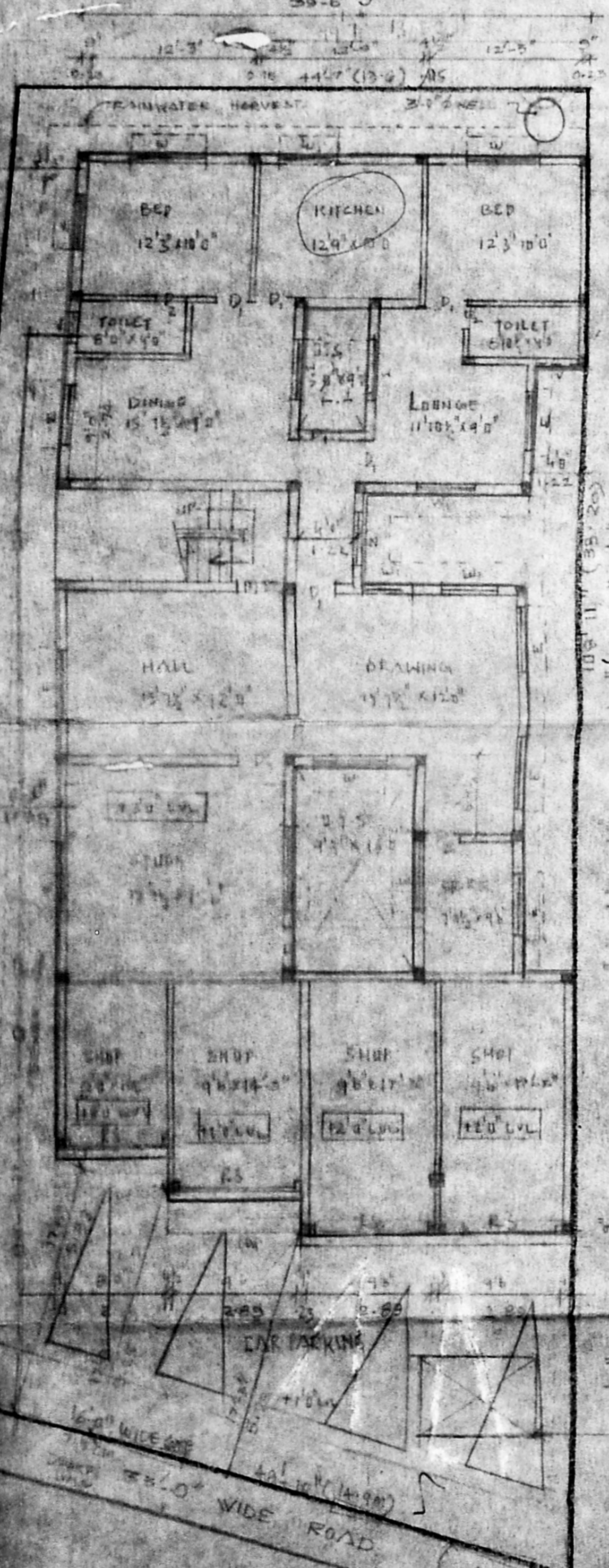

GROUND FLOOR PLAN

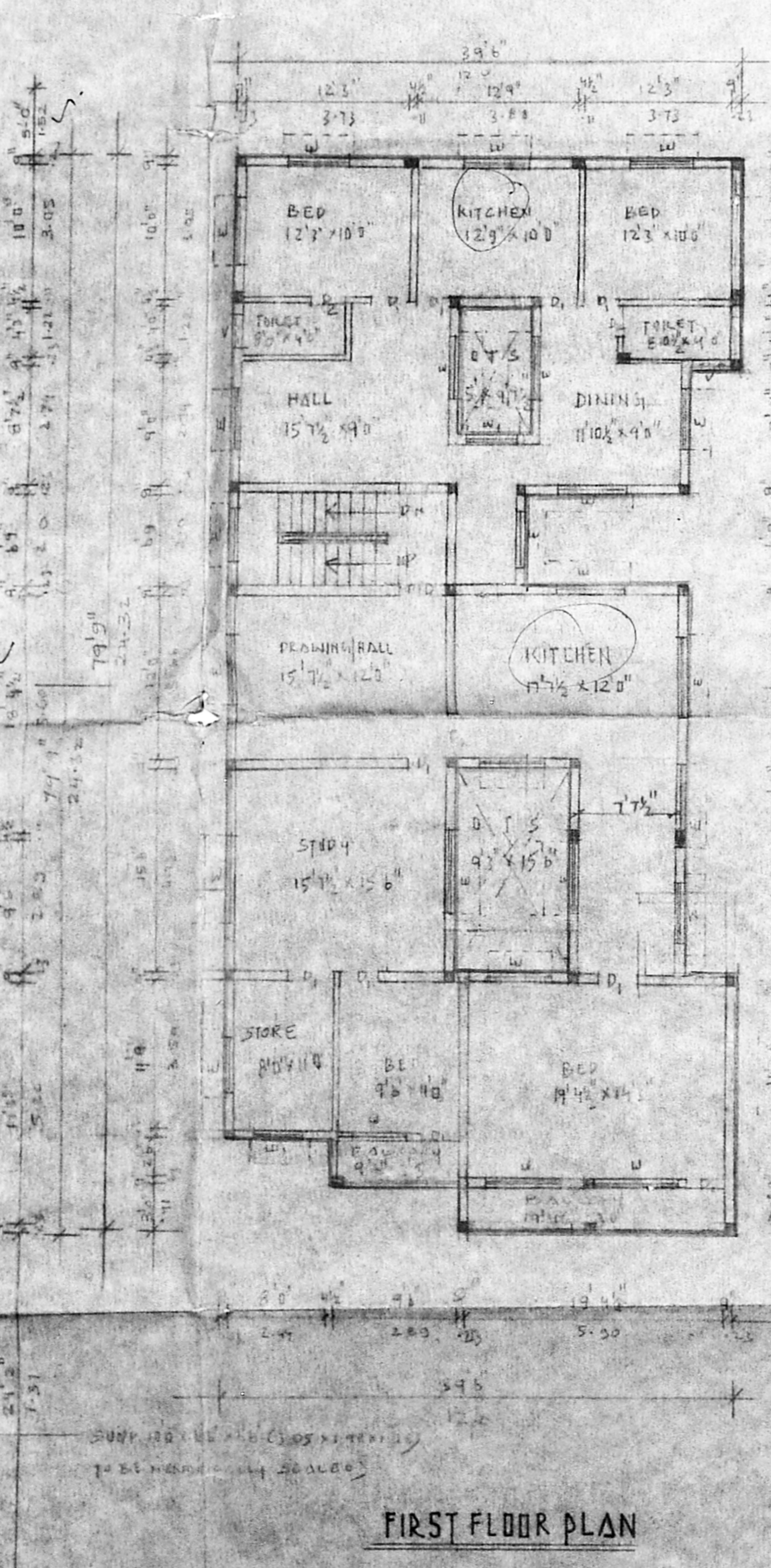

FIRST FLOOR PLAN

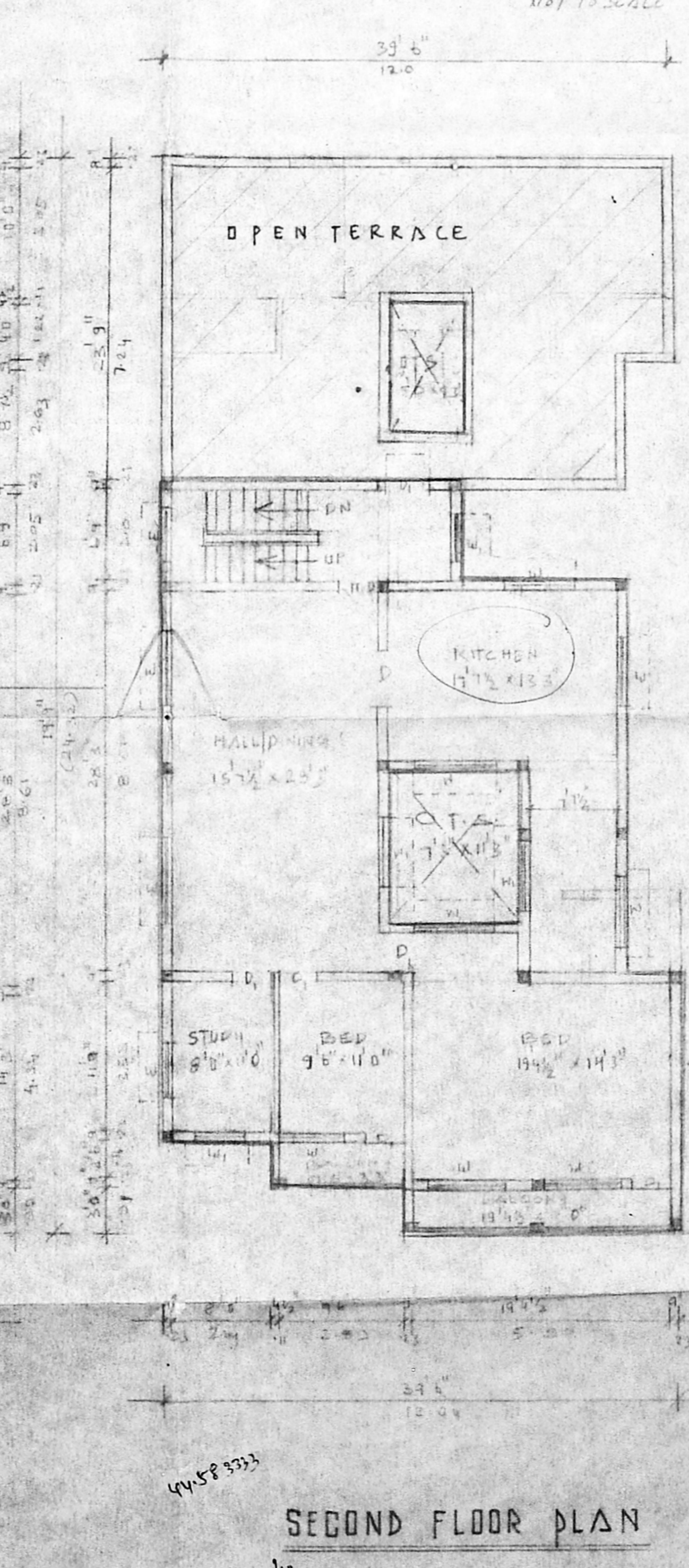

SECOND FLOOR PLAN

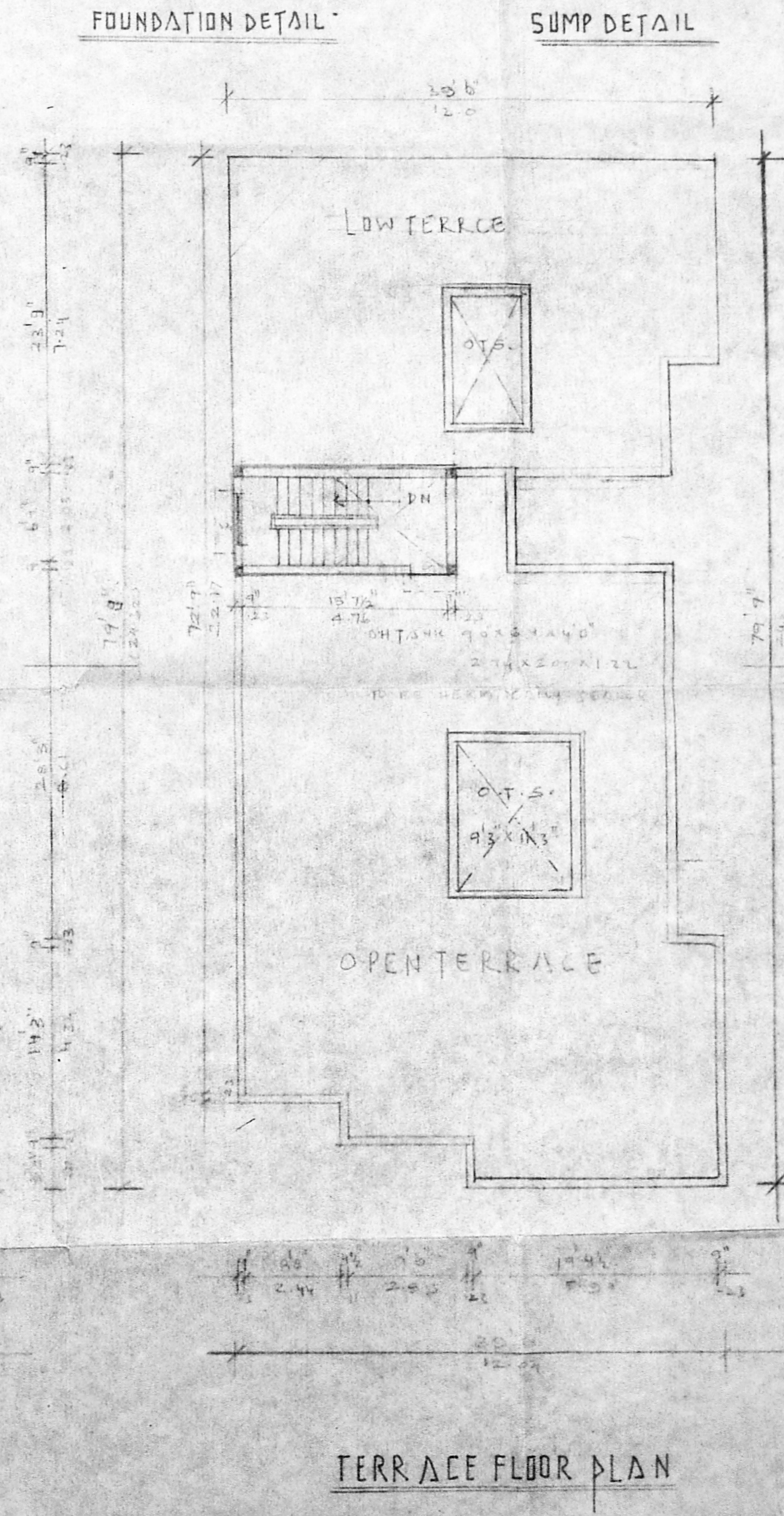

TERRACE FLOOR PLAN

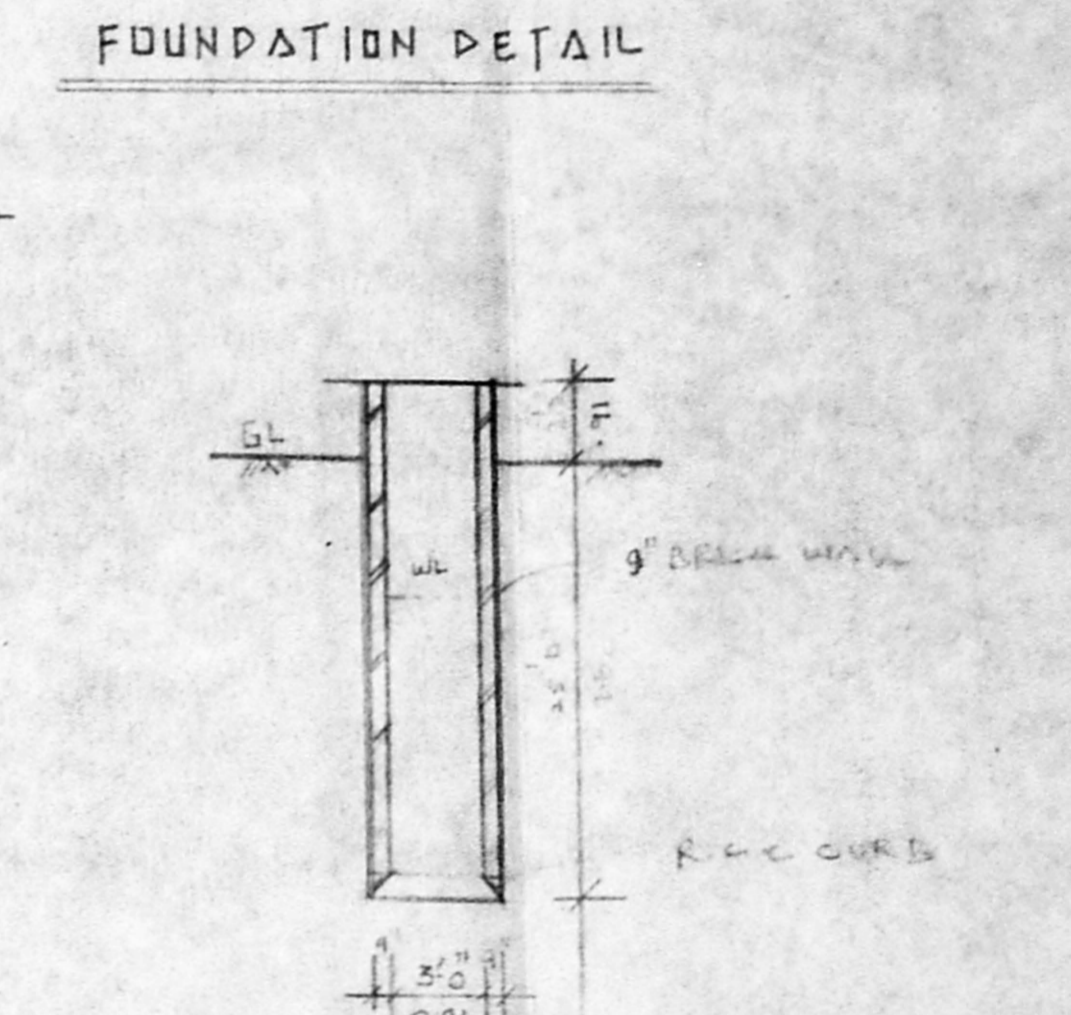

4\"/>

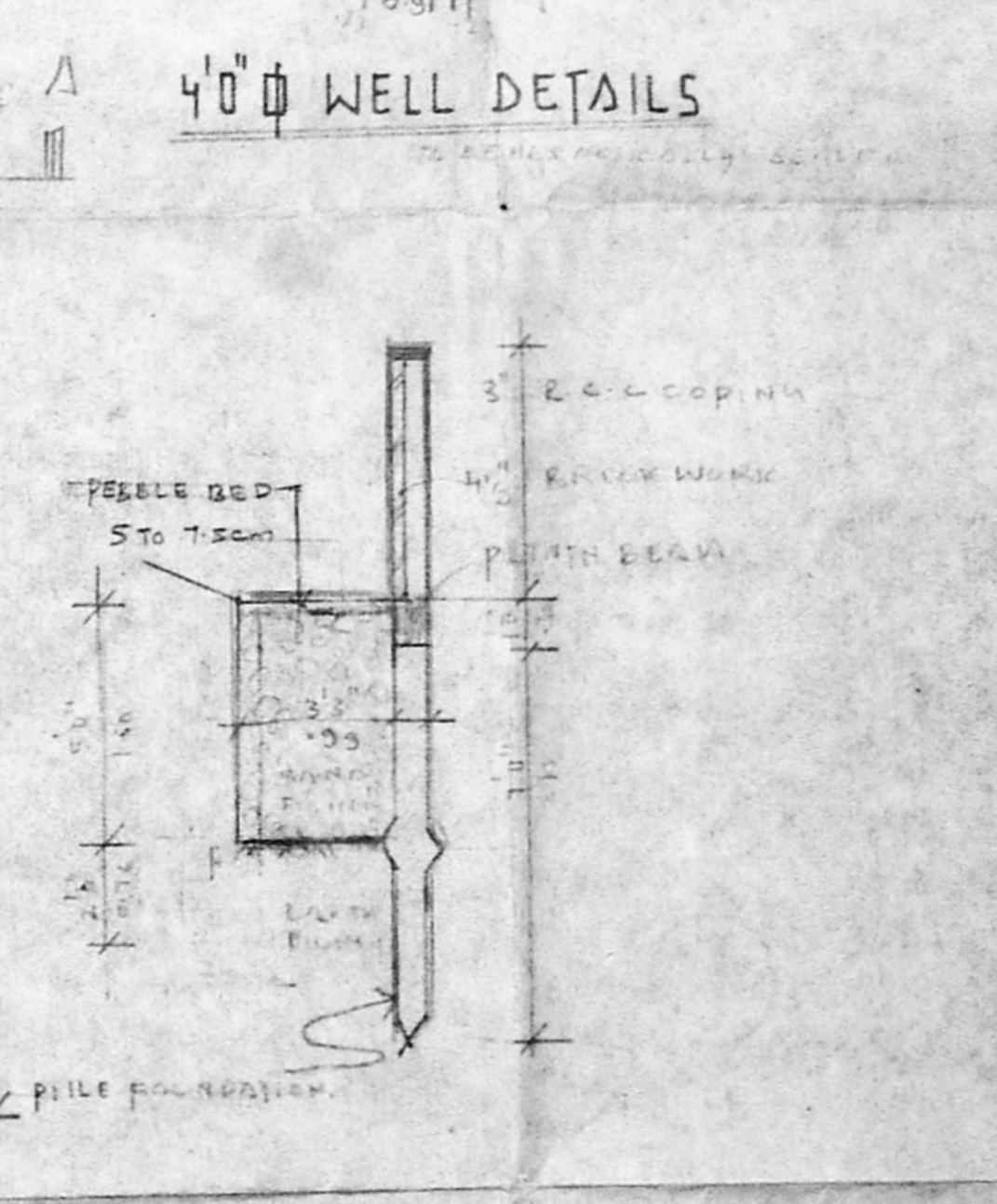

RAINWATER HARVEST

PROPOSED
 DOOR NO. 1, KAVARIMULLI
 LAKE VIEW ROAD
 WEST MADRAS
 MMDA B/PP NO. 1
 S.N.O. 112
 KODAMBASSI VILLAGE
 PART II
 FOR J. S. KURUBE D.P.

SPECIFICATION
 SUPERSTRUCTURE B.W. C.M. 1:4
 ROOFING 4\"/>

SCHEDULE OF JOINERY
 MR. MAIN DOOR 8' x 7' 6\"/>

AREA STATEMENT

	SFT	Sqm
PLOT AREA	4005.98	435.50
GROUND FLOOR AREA	2260.87	241.80
FIRST FLOOR AREA	2601.87	278.80
SECOND FLOOR AREA	1745.83	187.25
TOTAL AREA	6899.57	736.65
F.S.I.	55.51	1.483

LEGEND
 PROPOSED ROOF
 BOUNDARY
 OWNER
 I. G. KRISHNAMURTHY RAO
 CIVIL ENGINEER
 CLASS I LICENSED SURVEYOR NO. 370
 CORPORATION OF MADRAS
 418, SOUTH AVENUE
 1/12, LAKE VIEW ROAD, MADRAS-600008
 LICENSED SURVEYOR

ARCHITECTS
 K. R. ASSOCIATES
 ARCHITECTS & ENGINEERS
 NO. 28 53RD STREET, 9TH AVENUE
 ASHOK NABAR MADRAS-63